ORTHOPÉDIE

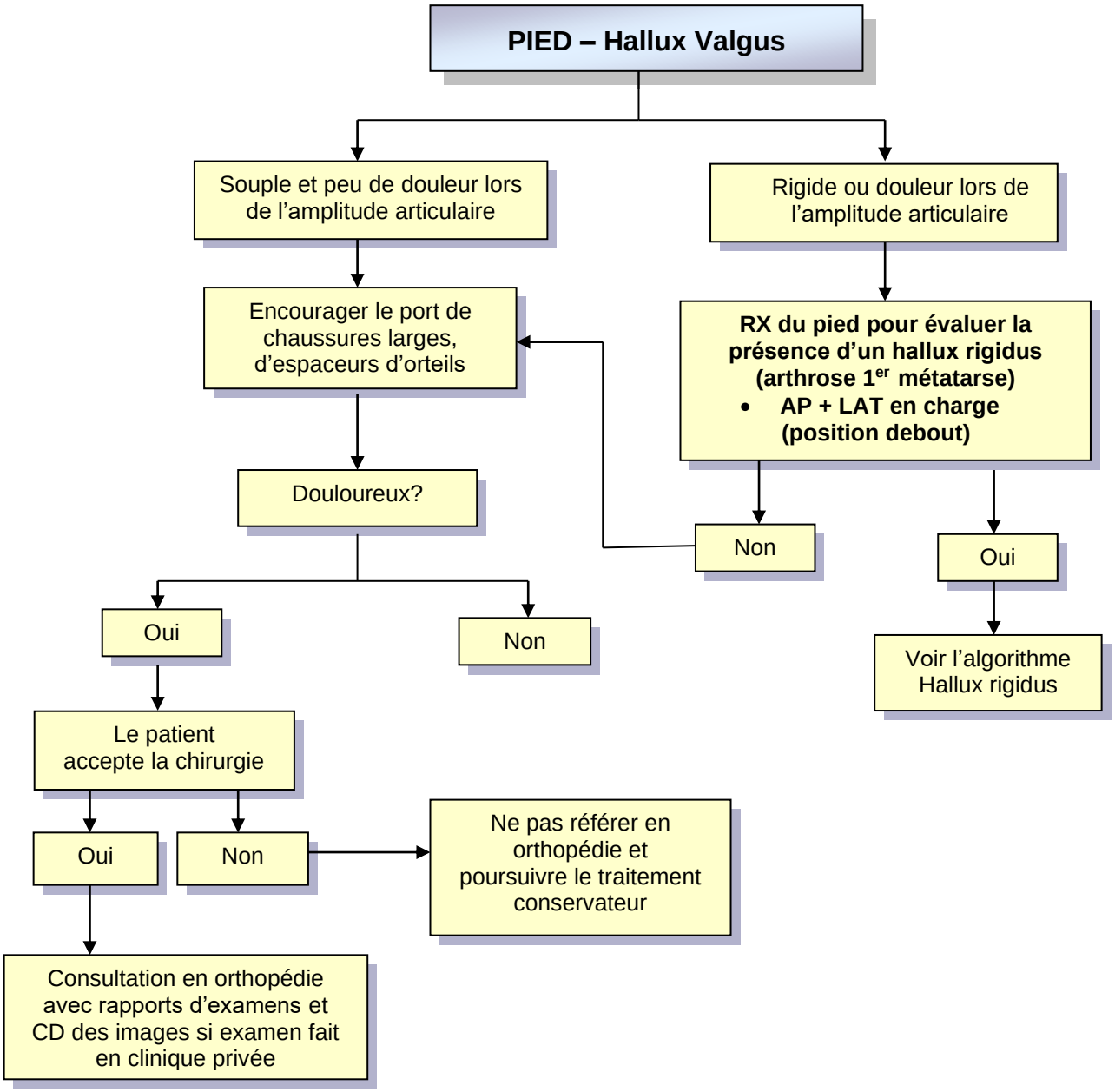

2014-01-08